

# ORGANIC RECYCLING FACILITY

## 22145

Neouo Landfill Site - Weno, Chuuk State, Federated States of Micronesia

Pacific Waste Plus

SCHEDULE OF DRAWINGS	
DA000	COVER PAGE
DA030	SITE PLAN
DA100	GROUND FLOOR
DA150	ROOF PLAN
DA300	ELEVATIONS/ SECTIONS



SITE LOCATION

DRAFT

FOR AUTHORITY APPROVAL ONLY  
NOT FOR CONSTRUCTION

PO Box 601 Kotara  
NSW 2289 Ph 49524425  
Nominated Architect: Daniel Hadley 8209

**Notes**  
The information contained in the document is copyright and may not be used or reproduced for any other project or purpose.  
Verify all dimensions and levels on site and report any discrepancies prior to the commencement of work and any ordering of materials.  
Drawings are to be read in conjunction with all contract documents.  
Use figured dimensions only. Do not scale from drawings.  
ELK Designs cannot guarantee the accuracy of content and format for copies of drawings issued electronically.  
The completion of the issue details checked and authorised section below is conformation of the status of the drawing. The drawing shall not be used for construction unless endorsed "For Construction" and authorised for issue.

Issue	Description	Date
P1	For Review	13/09/2022
P2	For Review	14/09/2022

Project	<b>Neouo Landfill Site</b>
Location	<b>Weno</b> <b>Chuuk State, Federated States of Micronesia</b>
Client	<b>Pacific Waste Plus</b>

Drawing	<b>COVER PAGE</b>
Scale	@ A2
DRAWN	EH
QA CHECKED	-

Drawing Number	<b>DA000</b>
Issue	P2
Project Number	<b>22145</b>



**AREAS**

TOTAL GFA	460m <sup>2</sup>
STORAGE GFA	100m <sup>2</sup>
SORTING BAYS GFA	260m <sup>2</sup>
DELIVERY GFA	100m <sup>2</sup>

**SITE LEGEND**

WT-1 22,500 LITRE ABOVE GROUND WATER STORAGE TANK TO ENGINEERS DETAILS

WT-2 2,000 LITRE UNDER GROUND LEACHATE STORAGE TANK TO ENGINEERS DETAILS

RW  
RETAINING WALLS TO ENGINEERS SPECIFICATIONS & DETAILS

PROPOSED BUILDING FOOTPRINT  
EXISTING BUILDING FOOTPRINT

**SITE NOTES**

- GFA (GROSS FLOOR AREA) AS DEFINED BY THE LOCAL COUNCIL
- PLEASE REFER TO CONSULTING ENGINEERS DRAWINGS FOR STORMWATER DETAILS
- FOR ROADWAY, DRIVEWAY AND RETAINING WALL DESIGN & LEVELS REFER TO CIVIL ENGINEERS DOCUMENTATION
- DOWNPIPE POSITIONS ARE INDICATIVE ONLY, POSITION OF DOWNPIPES TO BE CONFIRMED BY HYDRAULIC ENGINEER OR BUILDER.

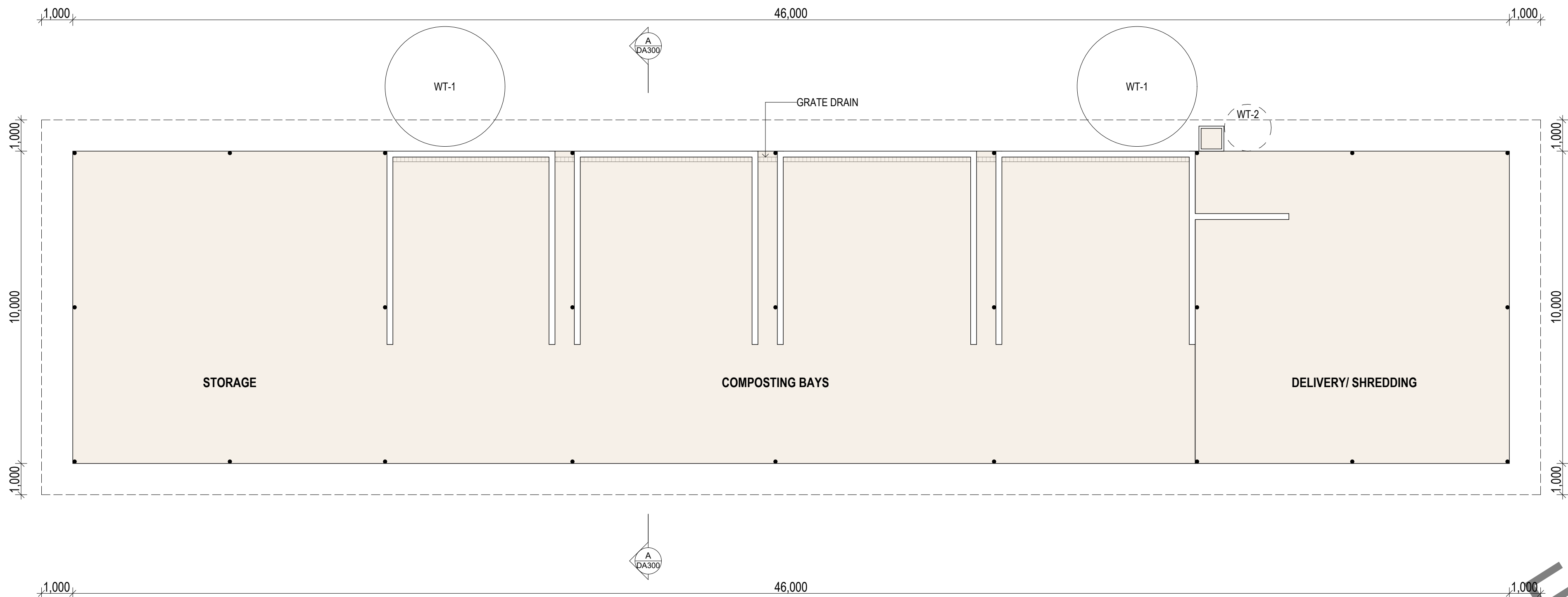

DRAFT

FOR AUTHORITY APPROVAL ONLY  
NOT FOR CONSTRUCTION

PO Box 601 Kotara  
NSW 2289 Ph 49524425  
Nominated Architect: Daniel Hadley 8209

**Notes**  
The information contained in the document is copyright and may not be used or reproduced for any other project or purpose.  
Verify all dimensions and levels on site and report any discrepancies prior to the commencement of work and any ordering of materials.  
Drawings are to be read in conjunction with all contract documents.  
Use figured dimensions only. Do not scale from drawings.  
ELK Designs cannot guarantee the accuracy of content and format for copies of drawings issued electronically.  
The completion of the issue details checked and authorised section below is conformation of the status of the drawing. The drawing shall not be used for construction unless endorsed "For Construction" and authorised for issue.

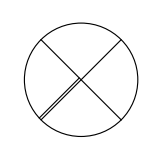

Issue	Description	Date
P1	For Review	13/09/2022
P2	For Review	14/09/2022

**Consultants**

Project: **Neouo Landfill Site**  
Location: **Chuuk State, Federated States of Micronesia**  
Client: **Pacific Waste Plus**

Drawing: **SITE PLAN**  
Scale: 1:100 @ A2  
DRAWN: EH  
QA CHECKED: -

Drawing Number: **DA030**  
Issue: P2  
Project Number: **22145**



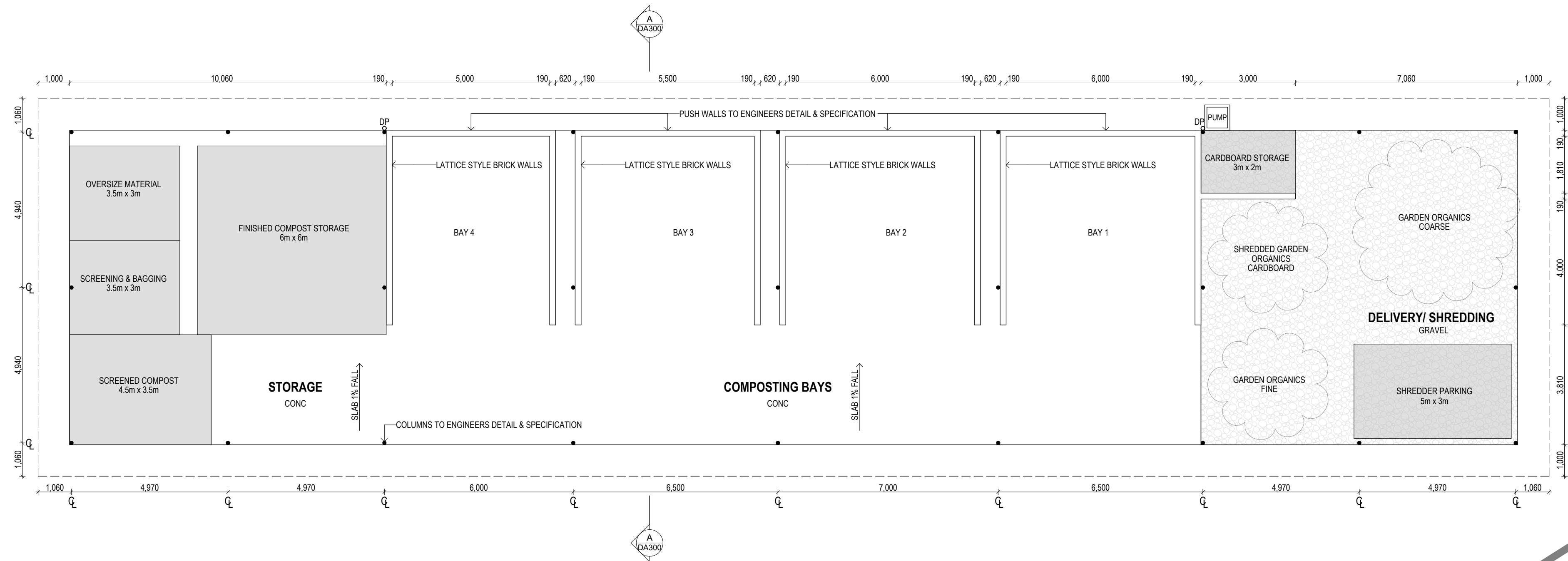

DRAFT

FOR AUTHORITY APPROVAL ONLY  
NOT FOR CONSTRUCTION

PO Box 601 Kotara  
NSW 2289 Ph 49524425  
Nominated Architect: Daniel Hadley 8209

**Notes**  
The information contained in the document is copyright and may not be used or reproduced for any other project or purpose.  
Verify all dimensions and levels on site and report any discrepancies prior to the commencement of work and any ordering of materials.  
Drawings are to be read in conjunction with all contract documents.  
Use figured dimensions only. Do not scale from drawings.  
ELK Designs cannot guarantee the accuracy of content and format for copies of drawings issued electronically.  
The completion of the issue details checked and authorised section below is conformation of the status of the drawing. The drawing shall not be used for construction unless endorsed "For Construction" and authorised for issue.

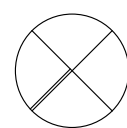

**Consultants**

Issue	Description
P1	For Review
P2	For Review

Date  
13/09/2022  
14/09/2022

Project  
**Neouo Landfill Site**

Location  
**Weno**  
**Chuuk State, Federated States of Micronesia**

Client  
**Pacific Waste Plus**

Drawing  
**GROUND FLOOR**

Scale  
1:100 @ A2

DRAWN  
EH

QA CHECKED  
-

Drawing Number  
**DA100**

Issue  
P2

Project Number  
**22145**



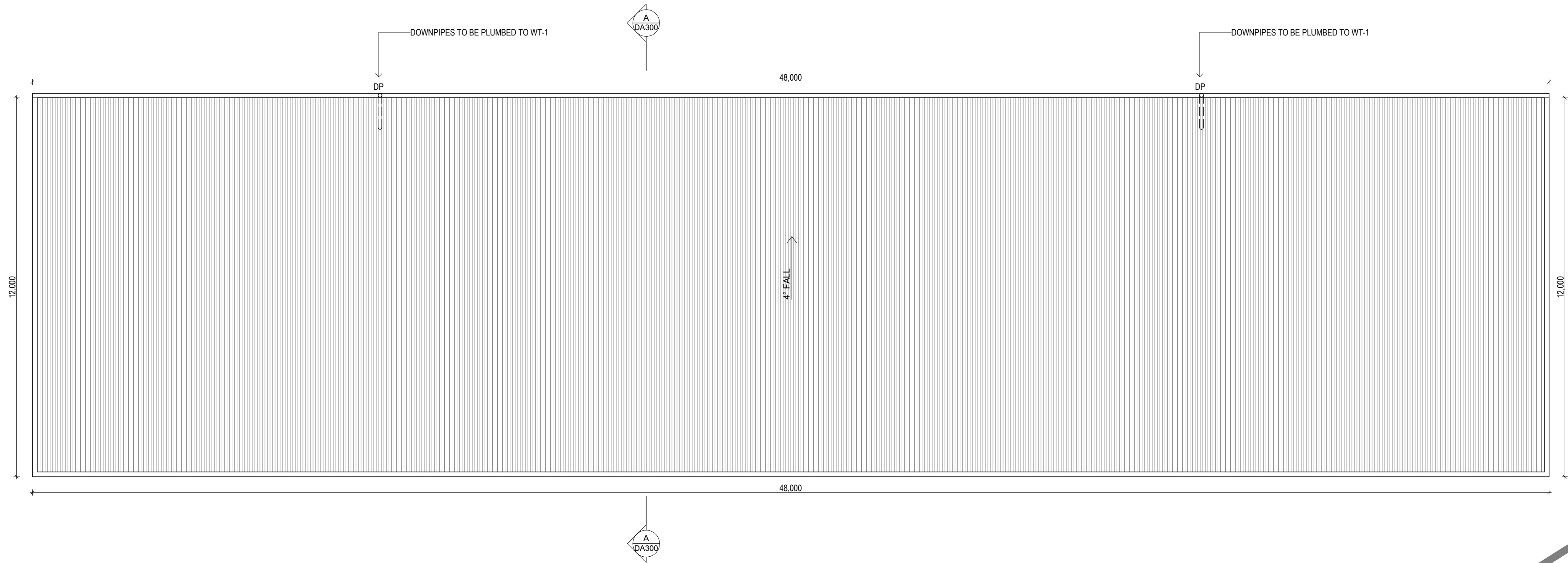

DRAFT

FOR AUTHORITY APPROVAL ONLY  
NOT FOR CONSTRUCTION

PO Box 601 Kotara  
NSW 2289 Ph 49524425  
Nominated Architect: Daniel Hadley 8209

**Notes**  
The information contained in the document is copyright and may not be used or reproduced for any other project or purpose.  
Verify all dimensions and levels on site and report any discrepancies prior to the commencement of work and any ordering of materials.  
Drawings are to be read in conjunction with all contract documents.  
Use figured dimensions only. Do not scale from drawings.  
ELK Designs cannot guarantee the accuracy of content and format for copies of drawings issued electronically.  
The completion of the issue details checked and authorised section below is conformation of the status of the drawing. The drawing shall not be used for construction unless endorsed "For Construction" and authorised for issue.

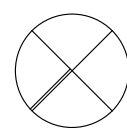

Consultants	

Issue	Description	Date
P1	For Review	13/09/2022
P2	For Review	14/09/2022

Project  
**Neouo Landfill Site**

Location  
**Weno**  
**Chuuk State, Federated States of Micronesia**

Client  
**Pacific Waste Plus**

Drawing  
**ROOF PLAN**

Scale  
1:100 @ A2

DRAWN  
EH

QA CHECKED  
-

Drawing Number  
**DA150**

Issue  
P2

Project Number  
**22145**





**ELEVATION NOTES**

1. REFER TO EXTERNAL FINISHES FOR SELECTED MATERIALS AND COLOURS
2. REFER TO CONSULTING ENGINEERS DRAWINGS FOR STORMWATER DETAILS
3. FOR ROADWAY, DRIVEWAY AND RETAINING WALL DESIGN & LEVELS REFER TO CIVIL ENGINEERS DOCUMENTATION
4. DOWNPIPE POSITIONS ARE INDICATIVE ONLY. POSITION OF DOWNPIPES TO BE CONFIRMED BY BUILDER.

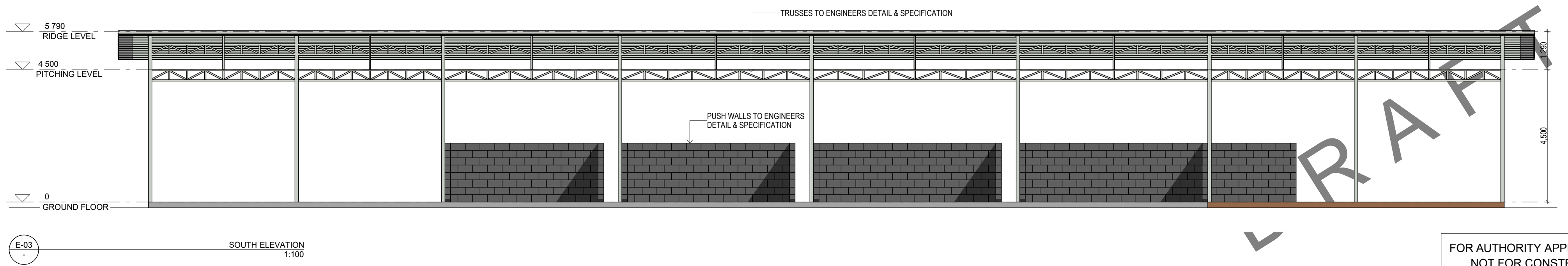
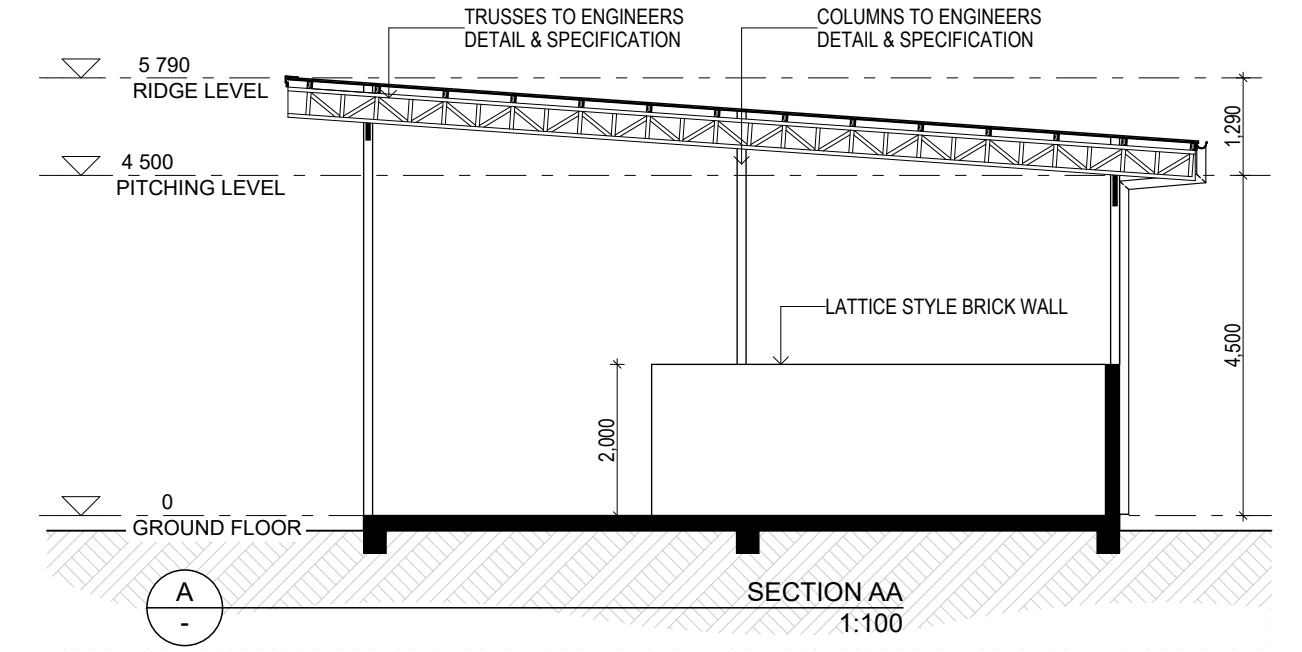
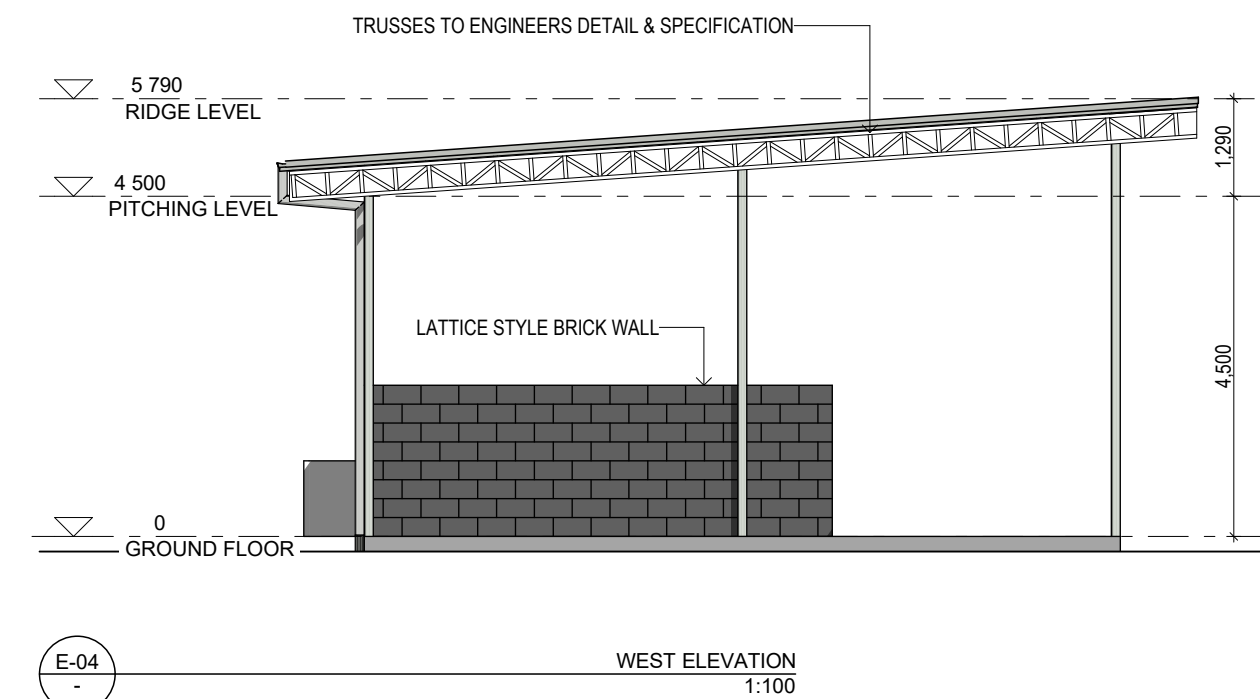
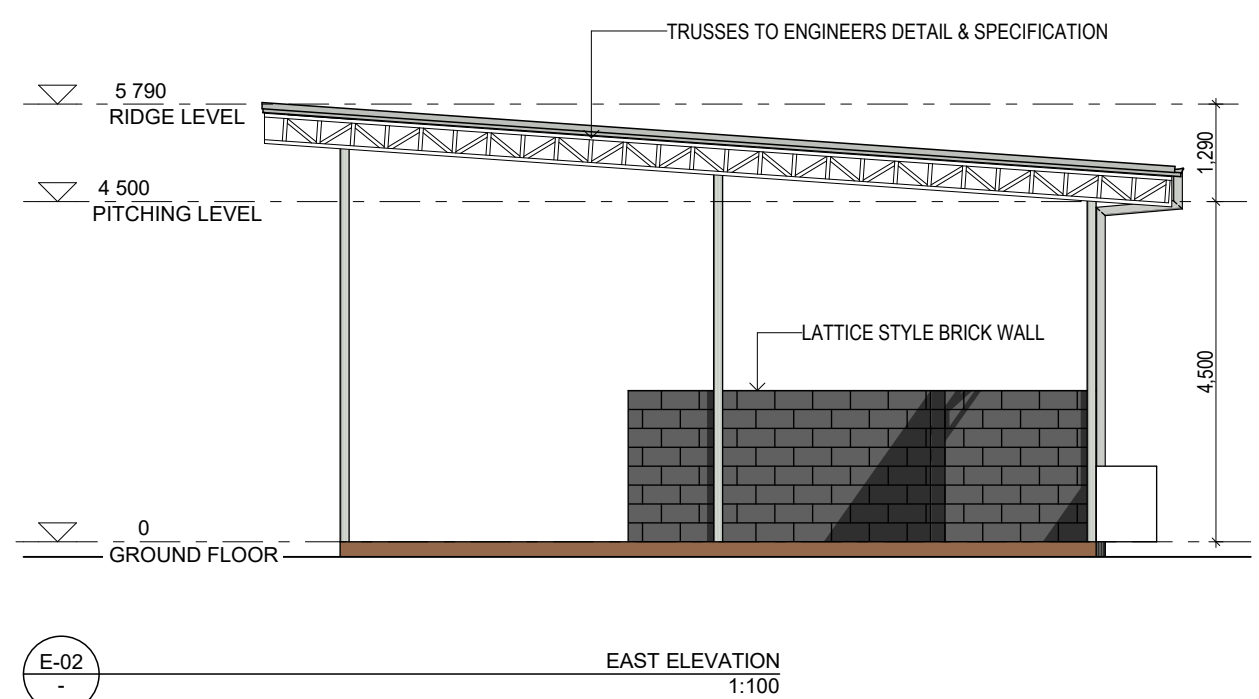
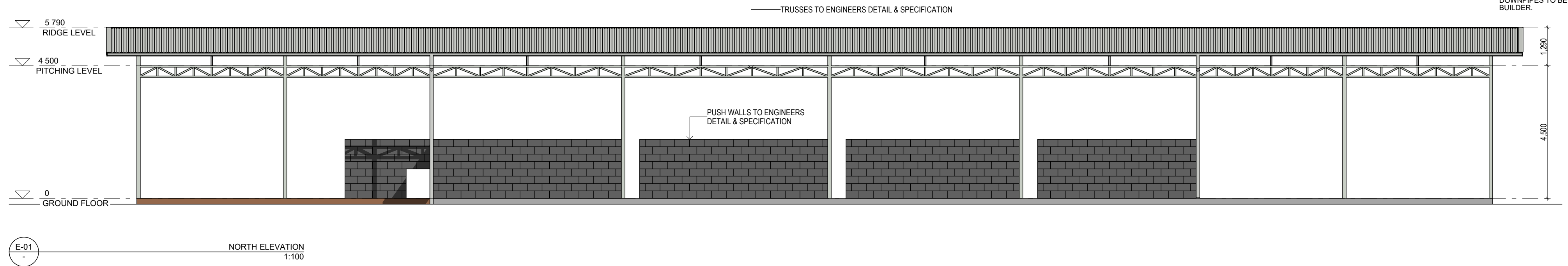

DRAFT

FOR AUTHORITY APPROVAL ONLY  
NOT FOR CONSTRUCTION

PO Box 601 Kotara  
NSW 2289 Ph 49524425  
Nominated Architect: Daniel Hadley 8209

**Notes**  
The information contained in the document is copyright and may not be used or reproduced for any other project or purpose.  
Verify all dimensions and levels on site and report any discrepancies prior to the commencement of work and any ordering of materials.  
Drawings are to be read in conjunction with all contract documents.  
Use figured dimensions only. Do not scale from drawings.  
ELK Designs cannot guarantee the accuracy of content and format for copies of drawings issued electronically.  
The completion of the issue details checked and authorised section below is conformation of the status of the drawing. The drawing shall not be used for construction unless endorsed "For Construction" and authorised for issue.

Issue	Description	Date
P1	For Review	13/09/2022
P2	For Review	14/09/2022

**Project**  
Neouo Landfill Site

**Location**  
Weno  
Chuuk State, Federated States of Micronesia

**Client**  
Pacific Waste Plus

**Consultants**

**Drawing**  
ELEVATIONS/ SECTIONS

**Scale**  
1:100 @ A2

**DRAWN**  
EH

**QA CHECKED**  
-

**Drawing Number**  
DA300

**Issue**  
P2

**Project Number**  
22145

